

PLAT OF SURVEY

OF

LOT 86 IN BLOCK 5 IN WINSTON PARK UNIT NO. 3, A SUBDIVISION IN THE NORTHWEST 1/4 OF SECTION 35, TOWNSHIP 36 NORTH, RANGE 13, EAST OF THE THIRD PRINCIPAL MERIDIAN, IN COOK COUNTY, ILLINOIS.

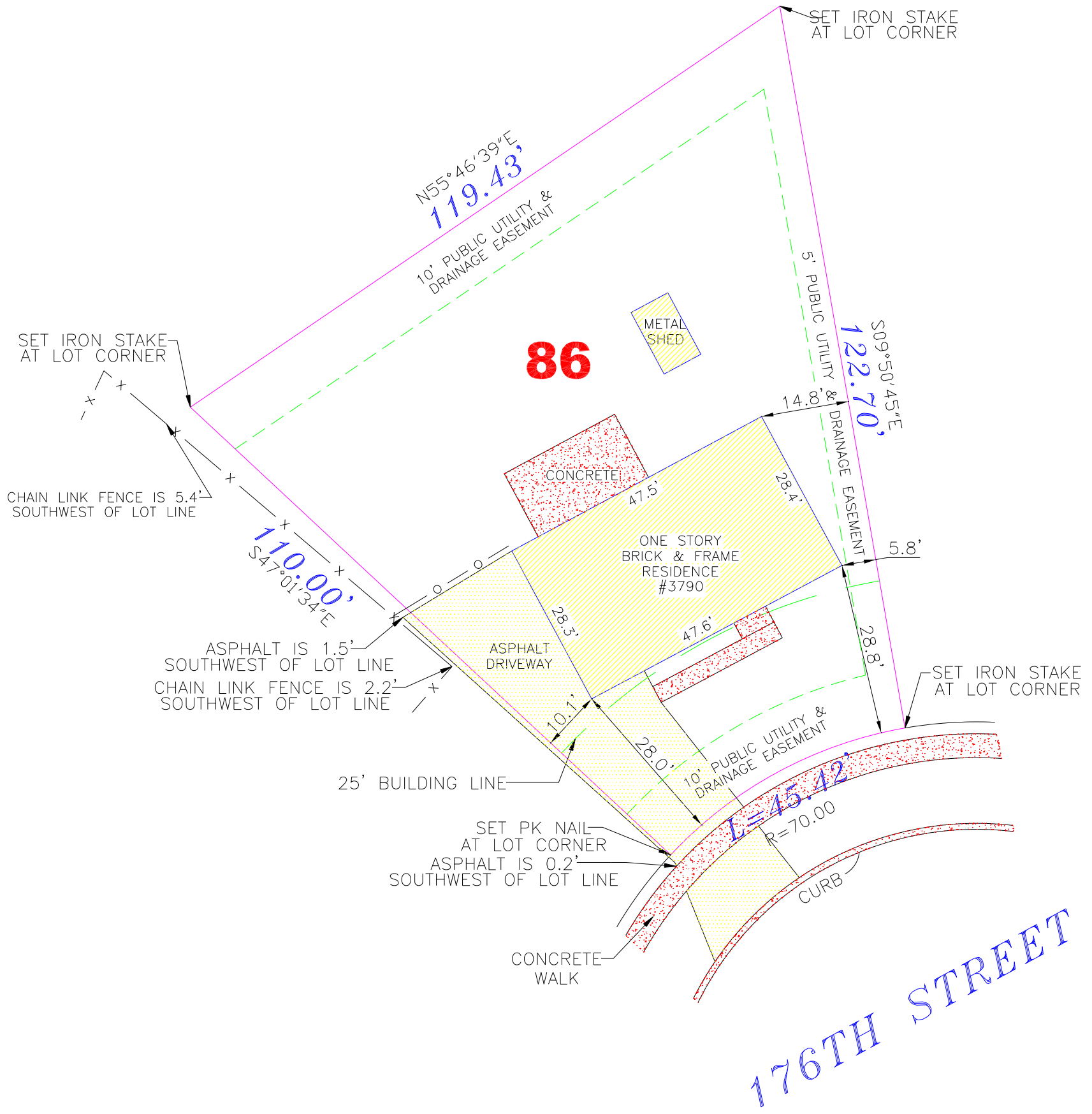

AREA OF SURVEY = 8891 SQ.FT.

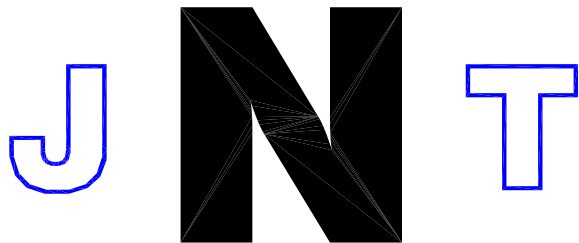

LAND SURVEYING SERVICES INC.

15935 S. BELL ROAD (708) 645-1136
 HOMER GLEN, IL. 60491 Fax (708) 645-1138
 WWW.JNTLANDSURVEY.COM

No Improvements should be made on the basis of this plat alone. Field monumentation of critical points should be established prior to commencement of any and all construction. For building line and other restrictions not shown hereon refer to your deed, abstract, title policy contracts and local building and zoning ordinance.



THIS PROFESSIONAL SERVICE CONFORMS TO THE CURRENT ILLINOIS MINIMUM STANDARDS FOR A BOUNDARY SURVEY. LICENSE EXPIRES 11/30/10

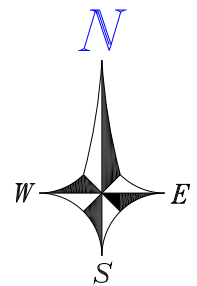

1" = 20'
SCALE

STATE OF ILLINOIS } S. S.
 COUNTY OF WILL }

JNT LAND SURVEYING SERVICES INCORPORATED HEREBY CERTIFIES THAT IT HAS SURVEYED THE TRACT OF LAND ABOVE DESCRIBED, AND THAT THE HEREON DRAWN PLAT IS A CORRECT REPRESENTATION THEREOF.

Dated this 7th Day of OCTOBER, 2009.

IPLS No. 3354

