

PLAT OF SURVEY

OF

LOT 28 TOGETHER WITH THE SOUTH 10 FEET OF LOT 29 IN BLOCK 17 IN THE FOURTH ADDITION TO BOULEVARD MANOR, BEING A SUBDIVISION OF THE EAST 1/2 OF THE SOUTHEAST 1/4 AND THAT PART OF THE EAST 1/2 OF THE NORTHEAST 1/4 LYING SOUTH OF THE CENTER LINE OF PARK AVENUE OF SECTION 32, TOWNSHIP 39 NORTH, RANGE 13, EAST OF THE THIRD PRINCIPAL MERIDIAN, IN COOK COUNTY, ILLINOIS.

56TH COURT

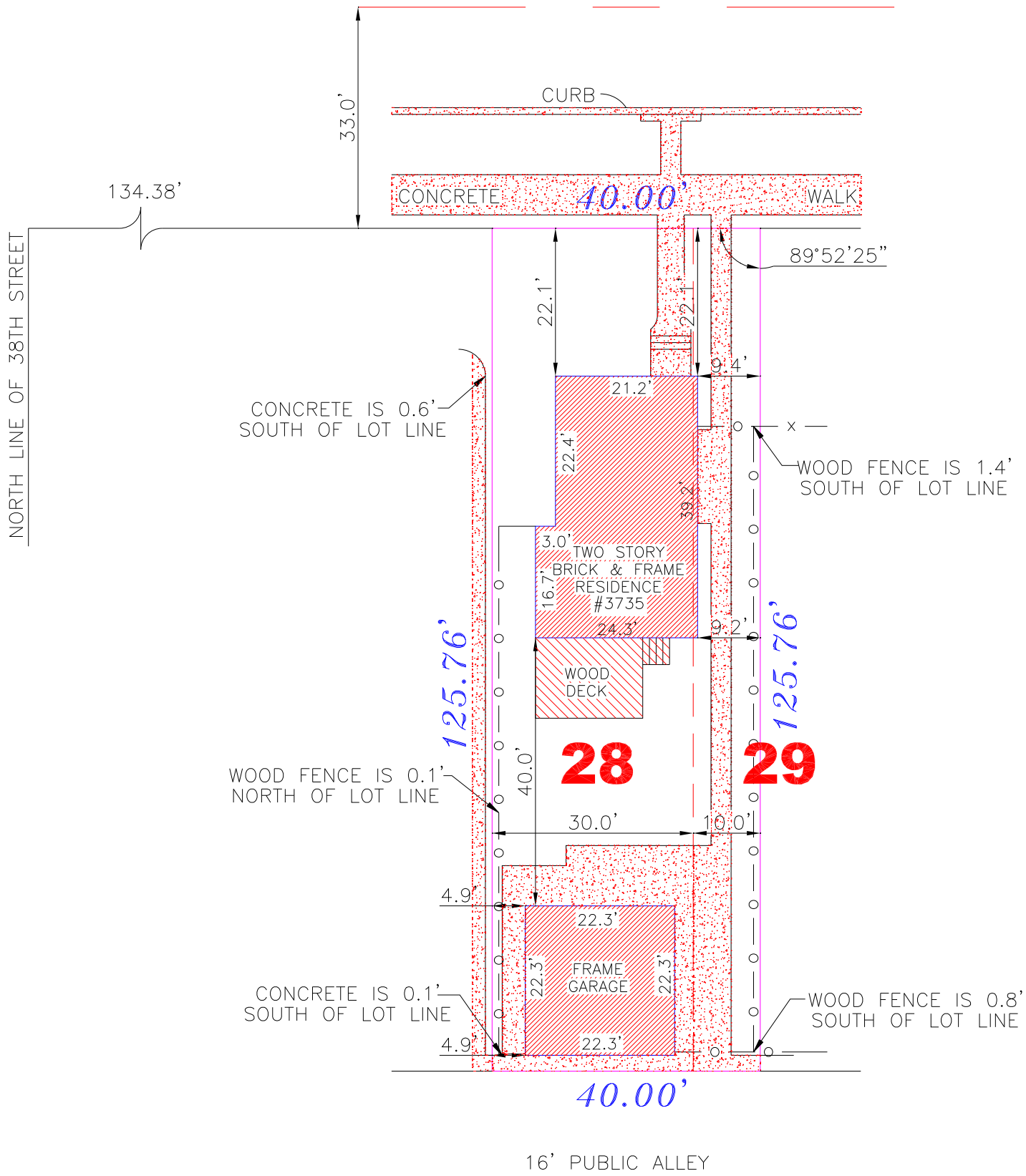

AREA OF SURVEY = 5030 SQ.FT.

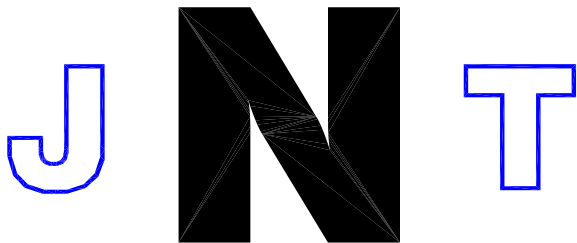

LAND SURVEYING SERVICES INC.

15935 S. BELL ROAD (708) 645-1136
 HOMER GLEN, IL. 60491 Fax (708) 645-1138
 WWW.JNTLANDSURVEY.COM

No Improvements should be made on the basis of this plat alone. Field monumentation of critical points should be established prior to commencement of any and all construction. For building line and other restrictions not shown hereon refer to your deed, abstract, title policy contracts and local building and zoning ordinance.



THIS PROFESSIONAL SERVICE CONFORMS TO THE CURRENT ILLINOIS MINIMUM STANDARDS FOR A BOUNDARY SURVEY. LICENSE EXPIRES 11/30/10

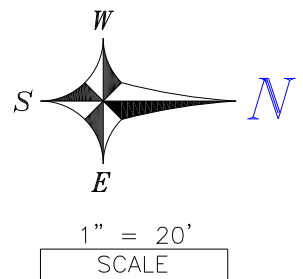

STATE OF ILLINOIS } S. S.
 COUNTY OF WILL }

JNT LAND SURVEYING SERVICES INCORPORATED HEREBY CERTIFIES THAT IT HAS SURVEYED THE TRACT OF LAND ABOVE DESCRIBED, AND THAT THE HEREON DRAWN PLAT IS A CORRECT REPRESENTATION THEREOF.

Dated this 11th Day of DECEMBER, 2009.

IPLS No. 3354

