

# PLAT OF SURVEY

OF

LOT 9 (EXCEPT THE NORTH 10 FEET) AND THE NORTH 20 FEET OF LOT 10 IN BLOCK 2 IN M. FIEFELD'S SUBDIVISION OF LOTS 6 TO 10, INCLUSIVE, IN BLOCK 2 IN WILLIAM FLEMING'S DIVISION OF THE SOUTHWEST 1/4 OF THE NORTHEAST 1/4 OF SECTION 27, TOWNSHIP 38 NORTH, RANGE 14, EAST OF THE THIRD PRINCIPAL MERIDIAN, IN COOK COUNTY, ILLINOIS.

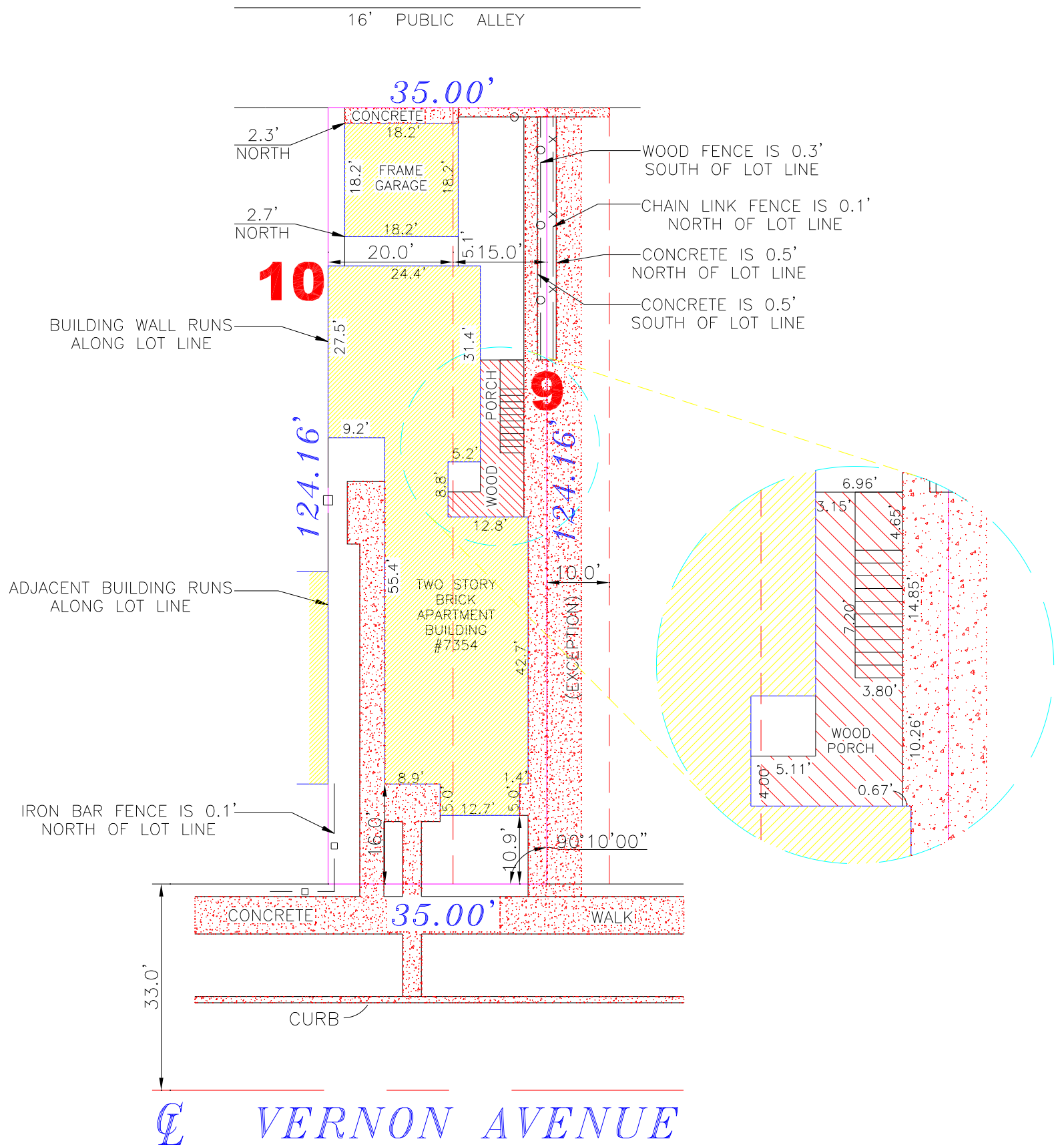

AREA OF SURVEY = 4346 SQ.FT.

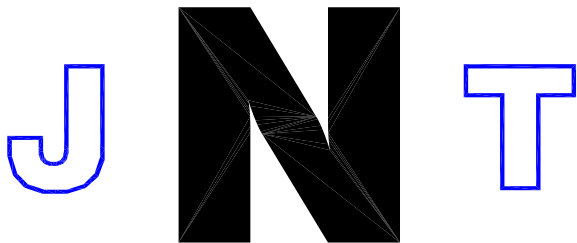

LAND SURVEYING SERVICES INC.

15935 S. BELL ROAD (708) 645-1136  
 HOMER GLEN, IL. 60491 Fax (708) 645-1138  
 WWW.JNTLANDSURVEY.COM

No Improvements should be made on the basis of this plat alone. Field monumentation of critical points should be established prior to commencement of any and all construction. For building line and other restrictions not shown hereon refer to your deed, abstract, title policy contracts and local building and zoning ordinance.



THIS PROFESSIONAL SERVICE CONFORMS TO THE CURRENT ILLINOIS MINIMUM STANDARDS FOR A BOUNDARY SURVEY. LICENSE EXPIRES 11/30/10

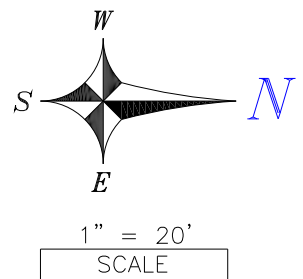

STATE OF ILLINOIS } S. S.  
 COUNTY OF WILL }

JNT LAND SURVEYING SERVICES INCORPORATED HEREBY CERTIFIES THAT IT HAS SURVEYED THE TRACT OF LAND ABOVE DESCRIBED, AND THAT THE HEREON DRAWN PLAT IS A CORRECT REPRESENTATION THEREOF.

Dated this 15th Day of SEPTEMBER, 2009.

IPLS No. 3354

